

# women's care center

280 Main Street  
Dayton, Tn 37321



11x17 Walk Brochure



## woodland park walking track

APRIL 21<sup>ST</sup> • REGISTRATION: 8:30 AM • WALK BEGINS: 9:00 AM

### it's easy!

- Collect no money!
- Only a two mile walk – bring the whole family.
- Come rain or shine.
- Free T-shirt for \$200 in pledges!
- Walk on your own if you can't join us.

**step 1:** Register online, by mail, by phone, or with your group leader TODAY.

**step 2:** Ask EVERYONE you know to sponsor you. You will be amazed by how many will say YES!

**step 3:** Please be sure all names and addresses are complete and easy to read. Bring your completed Pledge Form(s) the day of the Walk (of walk on your own and mail it in). Don't collect any money. We'll handle the billing.

### your support helps

Your support helps provide accurate information and compassionate assistance to men, women and students every year. We offer comprehensive, positive alternatives to abortion.

### our services

- Our free and confidential services include:
- Pregnancy and STD Testing
  - 24-hour Helpline
  - Confidential Peer Counselling
  - Educational Ultrasounds
  - Medical Referrals
  - Accurate Information
  - Post-Abortion Support



### questions?

[prcresources.com](http://prcresources.com) or 800.338.8928



## women's care center

**Saturday, April 21, 2018**

Registration 8:30 am • Walk 9:00 am



# sponsor form

My Goal \_\_\_\_\_ Total Pledges \_\_\_\_\_

Bring this completed form to the walk. You may photocopy this form for additional pledge space or download a PDF from our website.

Walker's Name \_\_\_\_\_

Address \_\_\_\_\_

City \_\_\_\_\_

ST \_\_\_\_\_ Zip \_\_\_\_\_

Phone \_\_\_\_\_

Church/Group \_\_\_\_\_

Email \_\_\_\_\_

I am : ☐ Adult ☐ Teen ☐ Child.

Have you walked in a Walk For Life before? ☐ Yes ☐ No

Shirt Size needed (circle one):

Youth: **S M L** Adult: **S M L XL XXL**

☐ I am unable to walk, but will make a donation of \$ \_\_\_\_\_  
(Please make check payable to Women's Resource Center).

☐ Please send me \_\_\_\_\_ additional brochures to distribute at work, church or school.

questions?  
800.338.8928

No need to collect money. We handle the billing for anyone that is unable to pay at the time of their pledge (\$10 minimum for us to bill, please)!

Women's Care Center  
208 Main Street • Dayton, TN 37321  
prcresources.com

Please print all information clearly. Make check payable to Women's Care Center

First		Last	
Address			
City	ST	Zip	Phone
Email			
<input type="checkbox"/> PAID <input type="checkbox"/> BILL ME <input type="checkbox"/> \$25 <input type="checkbox"/> \$35 <input type="checkbox"/> \$50 <input type="checkbox"/> \$100 <input type="checkbox"/> Other \$ _____			

First		Last	
Address			
City	ST	Zip	Phone
Email			
<input type="checkbox"/> PAID <input type="checkbox"/> BILL ME <input type="checkbox"/> \$25 <input type="checkbox"/> \$35 <input type="checkbox"/> \$50 <input type="checkbox"/> \$100 <input type="checkbox"/> Other \$ _____			

First		Last	
Address			
City	ST	Zip	Phone
Email			
<input type="checkbox"/> PAID <input type="checkbox"/> BILL ME <input type="checkbox"/> \$25 <input type="checkbox"/> \$35 <input type="checkbox"/> \$50 <input type="checkbox"/> \$100 <input type="checkbox"/> Other \$ _____			

First		Last	
Address			
City	ST	Zip	Phone
Email			
<input type="checkbox"/> PAID <input type="checkbox"/> BILL ME <input type="checkbox"/> \$25 <input type="checkbox"/> \$35 <input type="checkbox"/> \$50 <input type="checkbox"/> \$100 <input type="checkbox"/> Other \$ _____			

First		Last	
Address			
City	ST	Zip	Phone
Email			
<input type="checkbox"/> PAID <input type="checkbox"/> BILL ME <input type="checkbox"/> \$25 <input type="checkbox"/> \$35 <input type="checkbox"/> \$50 <input type="checkbox"/> \$100 <input type="checkbox"/> Other \$ _____			

First		Last	
Address			
City	ST	Zip	Phone
Email			
<input type="checkbox"/> PAID <input type="checkbox"/> BILL ME <input type="checkbox"/> \$25 <input type="checkbox"/> \$35 <input type="checkbox"/> \$50 <input type="checkbox"/> \$100 <input type="checkbox"/> Other \$ _____			

First		Last	
Address			
City	ST	Zip	Phone
Email			
<input type="checkbox"/> PAID <input type="checkbox"/> BILL ME <input type="checkbox"/> \$25 <input type="checkbox"/> \$35 <input type="checkbox"/> \$50 <input type="checkbox"/> \$100 <input type="checkbox"/> Other \$ _____			

First		Last	
Address			
City	ST	Zip	Phone
Email			
<input type="checkbox"/> PAID <input type="checkbox"/> BILL ME <input type="checkbox"/> \$25 <input type="checkbox"/> \$35 <input type="checkbox"/> \$50 <input type="checkbox"/> \$100 <input type="checkbox"/> Other \$ _____			

## 11x17 Walk Brochure - Inside

First		Last	
Address			
City	ST	Zip	Phone
Email			
<input type="checkbox"/> PAID <input type="checkbox"/> BILL ME <input type="checkbox"/> \$25 <input type="checkbox"/> \$35 <input type="checkbox"/> \$50 <input type="checkbox"/> \$100 <input type="checkbox"/> Other \$ _____			

First		Last	
Address			
City	ST	Zip	Phone
Email			
<input type="checkbox"/> PAID <input type="checkbox"/> BILL ME <input type="checkbox"/> \$25 <input type="checkbox"/> \$35 <input type="checkbox"/> \$50 <input type="checkbox"/> \$100 <input type="checkbox"/> Other \$ _____			

First		Last	
Address			
City	ST	Zip	Phone
Email			
<input type="checkbox"/> PAID <input type="checkbox"/> BILL ME <input type="checkbox"/> \$25 <input type="checkbox"/> \$35 <input type="checkbox"/> \$50 <input type="checkbox"/> \$100 <input type="checkbox"/> Other \$ _____			

First		Last	
Address			
City	ST	Zip	Phone
Email			
<input type="checkbox"/> PAID <input type="checkbox"/> BILL ME <input type="checkbox"/> \$25 <input type="checkbox"/> \$35 <input type="checkbox"/> \$50 <input type="checkbox"/> \$100 <input type="checkbox"/> Other \$ _____			

First		Last	
Address			
City	ST	Zip	Phone
Email			
<input type="checkbox"/> PAID <input type="checkbox"/> BILL ME <input type="checkbox"/> \$25 <input type="checkbox"/> \$35 <input type="checkbox"/> \$50 <input type="checkbox"/> \$100 <input type="checkbox"/> Other \$ _____			

First		Last	
Address			
City	ST	Zip	Phone
Email			
<input type="checkbox"/> PAID <input type="checkbox"/> BILL ME <input type="checkbox"/> \$25 <input type="checkbox"/> \$35 <input type="checkbox"/> \$50 <input type="checkbox"/> \$100 <input type="checkbox"/> Other \$ _____			

First		Last	
Address			
City	ST	Zip	Phone
Email			
<input type="checkbox"/> PAID <input type="checkbox"/> BILL ME <input type="checkbox"/> \$25 <input type="checkbox"/> \$35 <input type="checkbox"/> \$50 <input type="checkbox"/> \$100 <input type="checkbox"/> Other \$ _____			

First		Last	
Address			
City	ST	Zip	Phone
Email			
<input type="checkbox"/> PAID <input type="checkbox"/> BILL ME <input type="checkbox"/> \$25 <input type="checkbox"/> \$35 <input type="checkbox"/> \$50 <input type="checkbox"/> \$100 <input type="checkbox"/> Other \$ _____			

First		Last	
Address			
City	ST	Zip	Phone
Email			
<input type="checkbox"/> PAID <input type="checkbox"/> BILL ME <input type="checkbox"/> \$25 <input type="checkbox"/> \$35 <input type="checkbox"/> \$50 <input type="checkbox"/> \$100 <input type="checkbox"/> Other \$ _____			

First		Last	
Address			
City	ST	Zip	Phone
Email			
<input type="checkbox"/> PAID <input type="checkbox"/> BILL ME <input type="checkbox"/> \$25 <input type="checkbox"/> \$35 <input type="checkbox"/> \$50 <input type="checkbox"/> \$100 <input type="checkbox"/> Other \$ _____			

First		Last	
Address			
City	ST	Zip	Phone
Email			
<input type="checkbox"/> PAID <input type="checkbox"/> BILL ME <input type="checkbox"/> \$25 <input type="checkbox"/> \$35 <input type="checkbox"/> \$50 <input type="checkbox"/> \$100 <input type="checkbox"/> Other \$ _____			

First		Last	
Address			
City	ST	Zip	Phone
Email			
<input type="checkbox"/> PAID <input type="checkbox"/> BILL ME <input type="checkbox"/> \$25 <input type="checkbox"/> \$35 <input type="checkbox"/> \$50 <input type="checkbox"/> \$100 <input type="checkbox"/> Other \$ _____			

First		Last	
Address			
City	ST	Zip	Phone
Email			
<input type="checkbox"/> PAID <input type="checkbox"/> BILL ME <input type="checkbox"/> \$25 <input type="checkbox"/> \$35 <input type="checkbox"/> \$50 <input type="checkbox"/> \$100 <input type="checkbox"/> Other \$ _____			

First		Last	
Address			
City	ST	Zip	Phone
Email			
<input type="checkbox"/> PAID <input type="checkbox"/> BILL ME <input type="checkbox"/> \$25 <input type="checkbox"/> \$35 <input type="checkbox"/> \$50 <input type="checkbox"/> \$100 <input type="checkbox"/> Other \$ _____			

# women's care center

280 Main Street  
Dayton, Tn 37321



11x17 Walk Brochure - Alternate



## woodland park walking track

APRIL 21<sup>ST</sup> • REGISTRATION: 8:30 AM • WALK BEGINS: 9:00 AM

### it's easy!

- Collect no money!
- Only a two mile walk – bring the whole family.
- Come rain or shine.
- Free T-shirt for \$200 in pledges!
- Walk on your own if you can't join us.

**step 1:** Register online, by mail, by phone, or with your group leader TODAY.

**step 2:** Ask EVERYONE you know to sponsor you. You will be amazed by how many will say YES!

**step 3:** Please be sure all names and addresses are complete and easy to read. Bring your completed Pledge Form(s) the day of the Walk (of walk on your own and mail it in). Don't collect any money. We'll handle the billing.

### your support helps

Your support helps provide accurate information and compassionate assistance to men, women and students every year. We offer comprehensive, positive alternatives to abortion.

### our services

Our free and confidential services include:

- Pregnancy and STD Testing
- 24-hour Helpline
- Confidential Peer Counselling
- Educational Ultrasounds
- Medical Referrals
- Accurate Information
- Post-Abortion Support



questions?  
800.338.8928

## women's care center

**Saturday, April 21, 2018**

Registration 8:30 am • Walk 9:00 am



8.5 x 14 Walk Brochure

women's care center

280 Main Street  
Dayton, Tn 37321

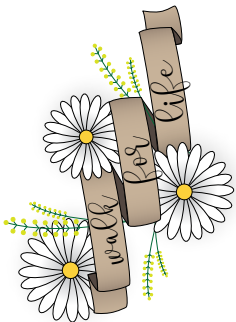

women's care center

**April 21, 2018**

Registration 8:30 am  
Walk 9:00 am

# woodland park walking track

**SATURDAY, APRIL 21<sup>ST</sup>**

**REGISTRATION: 8:30 AM • WALK BEGINS: 9:00 AM**

## it's easy!

- Collect no money!
- Only a two mile walk – bring the whole family.
- Come rain or shine.
- Free T-shirt for \$200 in pledges!
- Walk on your own if you can't join us.

## step 1:

Register online, by mail, by phone, or with your group leader TODAY.

## step 2:

Ask EVERYONE you know to sponsor you. You will be amazed by how many will say YES!

## step 3:

Please be sure all names and addresses are complete and easy to read. Bring your completed Pledge Form(s) the day of the Walk (of walk on your own and mail it in). Don't collect any money. We'll handle the billing.

## your support helps

Your support helps provide accurate information and compassionate assistance to men, women and students every year. We offer comprehensive, positive alternatives to abortion.

## our services

Our free and confidential services include:

- Pregnancy and STD Testing
- 24-hour Helpline
- Confidential Peer Counselling
- Educational Ultrasounds
- Medical Referrals
- Accurate Information
- Post-Abortion Support



## questions?

[prcresources.com](http://prcresources.com) or 800.338.8928

sponsor form

My Goal \_\_\_\_\_ Total Pledges \_\_\_\_\_

Walker's Name \_\_\_\_\_  
Address \_\_\_\_\_  
City \_\_\_\_\_ ST \_\_\_\_\_ Zip \_\_\_\_\_

Phone \_\_\_\_\_  
Church/Group \_\_\_\_\_  
Email \_\_\_\_\_

questions? 800.338.8928

Women's Resource Center • 280 Main Street • Dayton, TN

Please print all information clearly. Make check payable to the Women's Care Center.

	First Name	Last Name	Address	City	ST	Zip	Phone	Email	Pledge
1									
2									
3									
4									
5									
6									
7									
8									
9									
10									
11									
12									
13									
14									
15									
16									
17									
18									
19									
20									
21									
22									

©Keener Marketing, Inc. • 1-800-338-8928 • www.pcrsources.com

pre-register today!

Please cut out and return this form today so we will know you're coming!

Name

Address

City

ST/Zip

Phone

Church/Group

Email Address

I am : ☐ Adult ☐ Teen ☐ Child

Have you walked with us before?

☐ Yes ☐ No

Shirt Size needed (circle one):

Youth: S M L

Adult: S M L XL XXL

☐ I am unable to walk, but will make a donation of \$ \_\_\_\_\_  
(Please make check payable to Women's Care Center)

☐ Please send me \_\_\_\_\_ additional brochures to distribute at work, church or school.

Return this form to:  
Women's Care Center  
280 Main Street  
Dayton, TN 37321



## 8.5 x 14 Walk Brochure

women's care center

280 Main Street  
Dayton, Tn 37321

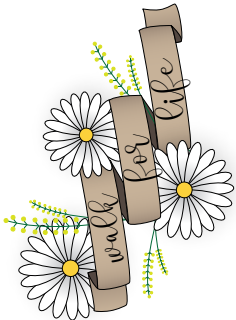

women's care center

**April 21, 2018**  
Registration 8:30 am  
Walk 9:00 am

# woodland park walking track

**SATURDAY, APRIL 21<sup>ST</sup>**

**REGISTRATION: 8:30 AM • WALK BEGINS: 9:00 AM**

## it's easy!

- Collect no money!
- Only a two mile walk – bring the whole family.
- Come rain or shine.
- Free T-shirt for \$200 in pledges!
- Walk on your own if you can't join us.

## step 1:

Register online, by mail, by phone, or with your group leader TODAY.

## step 2:

Ask EVERYONE you know to sponsor you. You will be amazed by how many will say YES!

## step 3:

Please be sure all names and addresses are complete and easy to read. Bring your completed Pledge Form(s) the day of the Walk (of walk on your own and mail it in). Don't collect any money. We'll handle the billing.

## your support helps

Your support helps provide accurate information and compassionate assistance to men, women and students every year. We offer comprehensive, positive alternatives to abortion.

## our services

Our free and confidential services include:

- Pregnancy and STD Testing
- 24-hour Helpline
- Confidential Peer Counselling
- Educational Ultrasounds
- Medical Referrals
- Accurate Information
- Post-Abortion Support



## questions?

[prcresources.com](http://prcresources.com) or 800.338.8928



©pixie sources.com

women's care center

**Saturday, April 21, 2018**

Registration 8:30 am • Walk 9:00 am

woodland park in dayton



# woodland park walking track

APRIL 21<sup>ST</sup> • REGISTRATION: 8:30 AM • WALK BEGINS: 9:00 AM

## it's easy!

- Collect no money!
- Only a two mile walk – bring the whole family.
- Come rain or shine.
- Free T-shirt for \$200 in pledges!
- Walk on your own if you can't join us.

## step 1:

Register online, by mail, by phone, or with your group leader TODAY.

## step 2:

Ask EVERYONE you know to sponsor you. You will be amazed by how many will say YES!

## step 3:

Please be sure all names and addresses are complete and easy to read. Bring your completed Pledge Form(s) the day of the Walk (of walk on your own and mail it in). Don't collect any money. We'll handle the billing.



## your support helps

Your support helps provide accurate information and compassionate assistance to men, women and students every year. We offer comprehensive, positive alternatives to abortion.

## our services

Our free and confidential services include:

- Pregnancy and STD Testing
- 24-hour Helpline
- Confidential Peer Counselling
- Educational Ultrasounds
- Medical Referrals
- Accurate Information
- Post-Abortion Support

questions?

800.338.8928

[prcresources.com](http://prcresources.com)

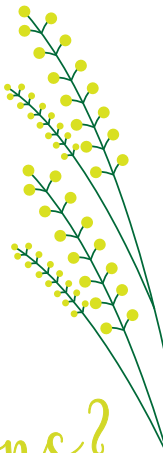



## Bulletin Insert - Alternative



© resources.com

women's care center

**Saturday, April 21, 2018**

Registration 8:30 am • Walk 9:00 am

woodland park in dayton



**Saturday, April 21, 2018**  
Registration 8:30 am • Walk 9:00 am  
*woodland park in dayton*

Facebook Cover Photo





women's care center

**Saturday, April 21, 2018**

Registration 8:30 am • Walk 9:00 am

woodland park in dayton

MinistrySync - Facebook



# women's care center

**Saturday, April 21, 2018**

Registration 8:30 am • Walk 9:00 am

woodland park in dayton



# Tattoo

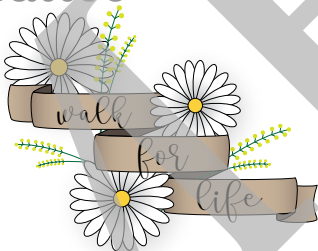

Magnet

A woman in a grey long-sleeved shirt and pink pants is walking away from the camera on a dirt path through a grassy field. The path is slightly curved and leads into the distance. The background is filled with green grass and some yellow wildflowers. A large, semi-transparent grey 'X' is overlaid on the entire image. In the top right corner, the word 'Magnet' is written in a grey serif font. In the bottom third of the image, there is a solid yellow horizontal band. Overlaid on the left side of the image is a graphic consisting of three brown ribbons stacked vertically, with the words 'walk', 'for', and 'life' written in a black cursive font on each ribbon respectively. Three white daisies with yellow centers are also part of the graphic, interspersed with the ribbons and some small green sprigs with yellow buds.

WOMEN'S CARE CENTER





women's care center

**Saturday, April 21, 2018**

Registration 8:30 am • Walk 9:00 am

woodland park in dayton





women's care center

**Saturday, April 21, 2018**

Registration 8:30 am • Walk 9:00 am

woodland park in dayton

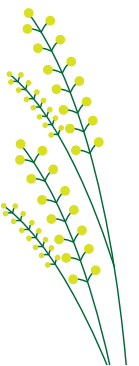
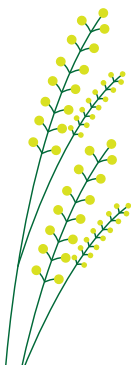





© Kears Marketing, Inc. • 1-800-338-8928 • www.paperresources.com

women's care center

**Saturday, April 21, 2018**

Registration 8:30 am • Walk 9:00 am

woodland park in dayton

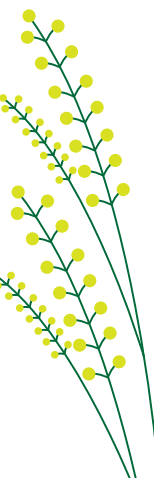
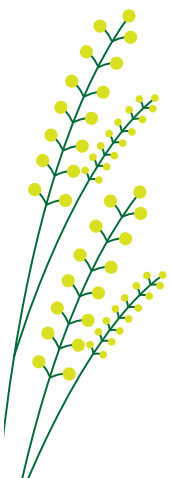





women's care center

**Saturday, April 21, 2018**

Registration 8:30 am • Walk 9:00 am

woodland park in dayton



Save the Date



©picstock.com

women's care center

**Saturday, April 21, 2018**

Registration 8:30 am • Walk 9:00 am

woodland park in dayton

saturday, april 21<sup>st</sup>

Save the Date - Back

## WOODLAND PARK

REGISTRATION: 8:30 AM • WALK BEGINS: 9:00 AM  
280 MAIN STREET IN DAYTON

women's care center

280 Main Street  
Dayton, Tn 37321

Use Your  
U.S. Postage  
**PAID**  
Information  
Here

it's easy!

- Collect no money!
- Only a two mile walk – bring the whole family.
- Come rain or shine.
- Free T-shirt for \$200 in pledges!
- Walk on your own if you can't join us.

questions?

prcresources.com  
or 800.338.8928



Walk for Life T-Shirt



Walk for Life T-Shirt

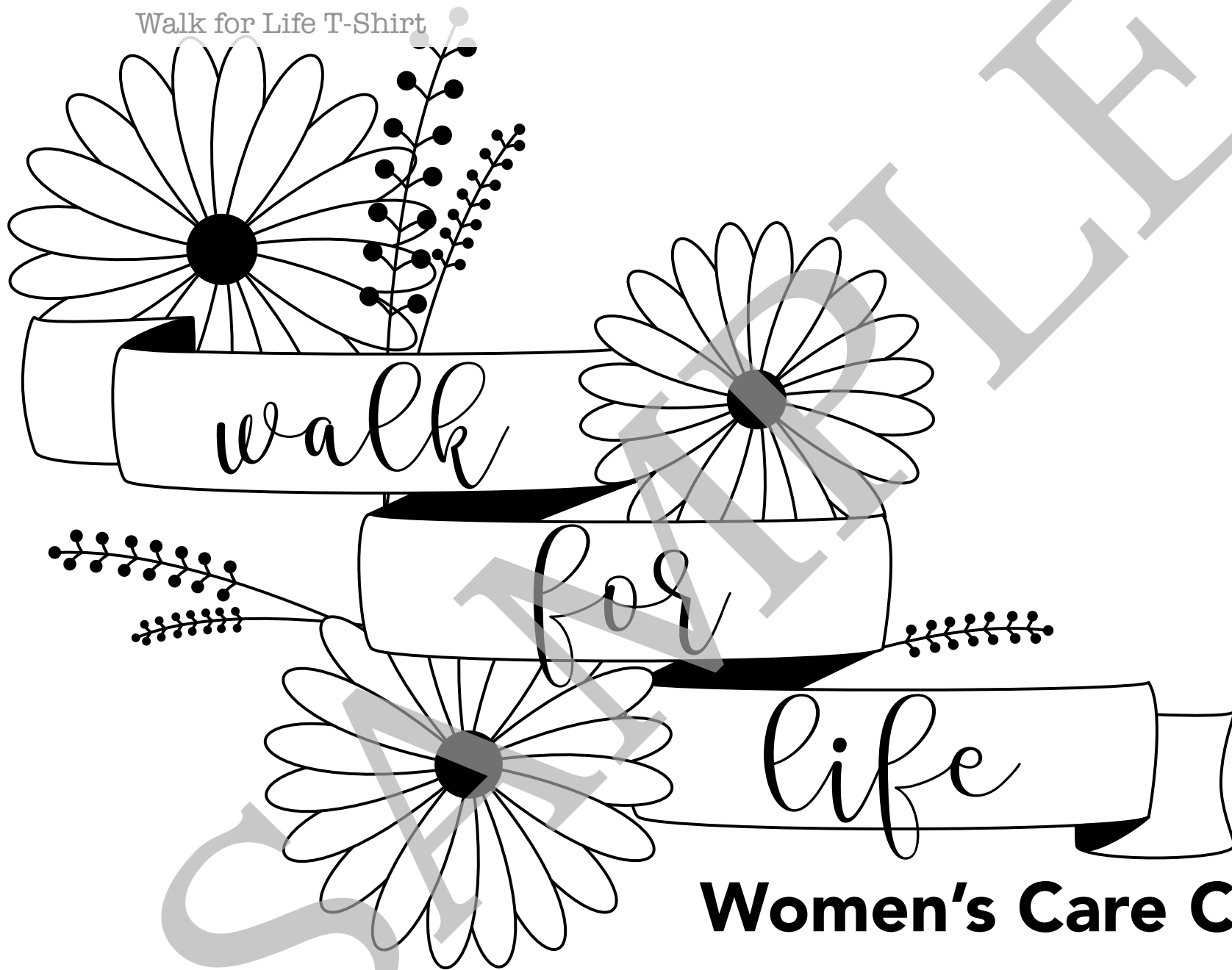

**Women's Care Center  
2017**